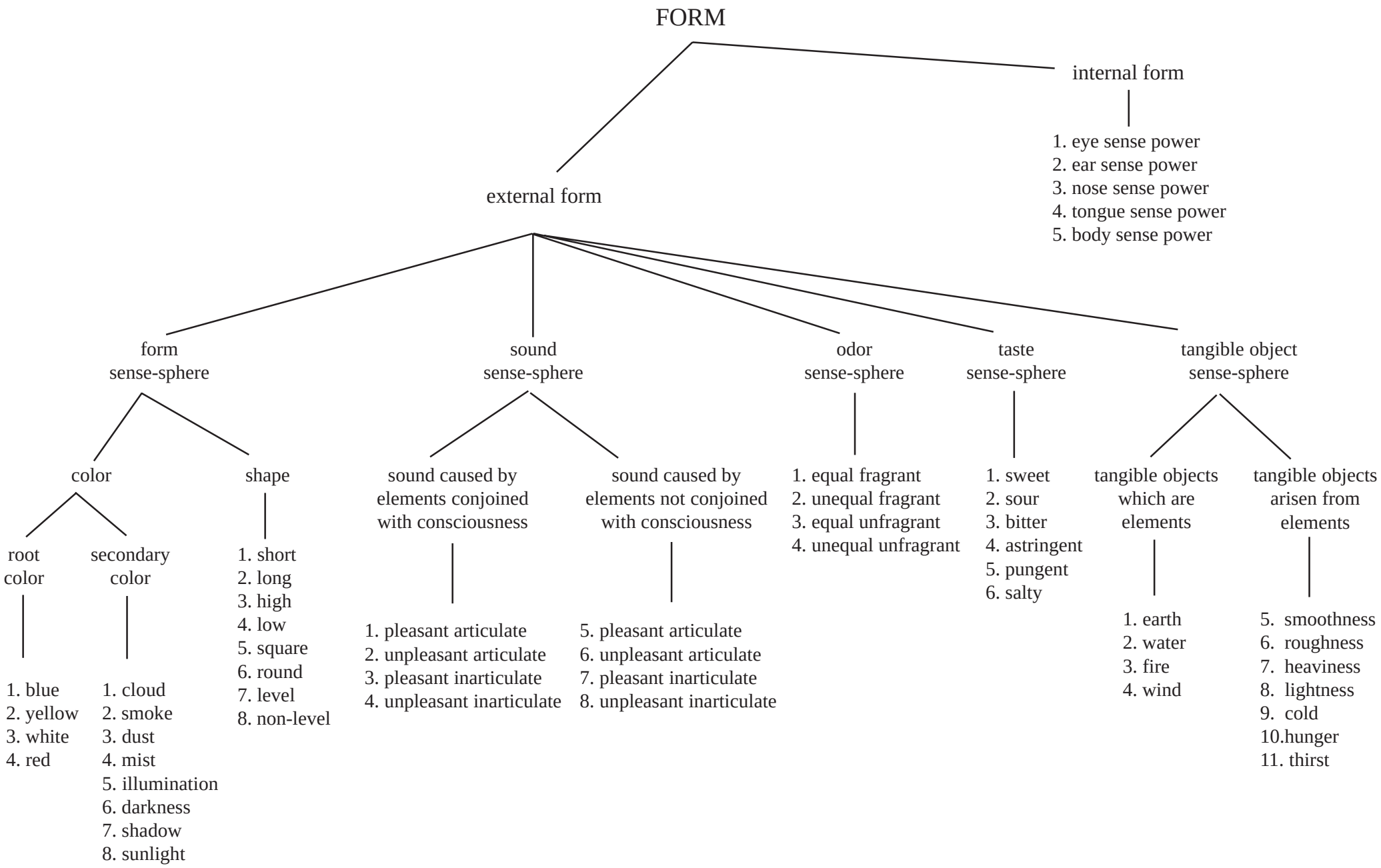

IBD Dharma Discourse 2004